

Revisions	No.	Date	By	Cr.	Description

john smile architects
 187-123-4567 | Wellington, New Zealand
 300-123-4567 | Auckland, New Zealand
 300-123-4567 | Dunedin, New Zealand

Job Description: New House at Whales Haven Estate
For: Anghel Investments 345 cc
 (Marcus & Maria van Aswegen)

Drawing Details:
Project name: New House at Whales Haven Estate
Ground Floor Plan

Client: Anghel Investments 345 cc
Architect: John Smile
Date: 15/05/24
Scale: 1:150
Job No: 2371
Series: CS10.02
Drawn By: [Name]
Checked By: [Name]

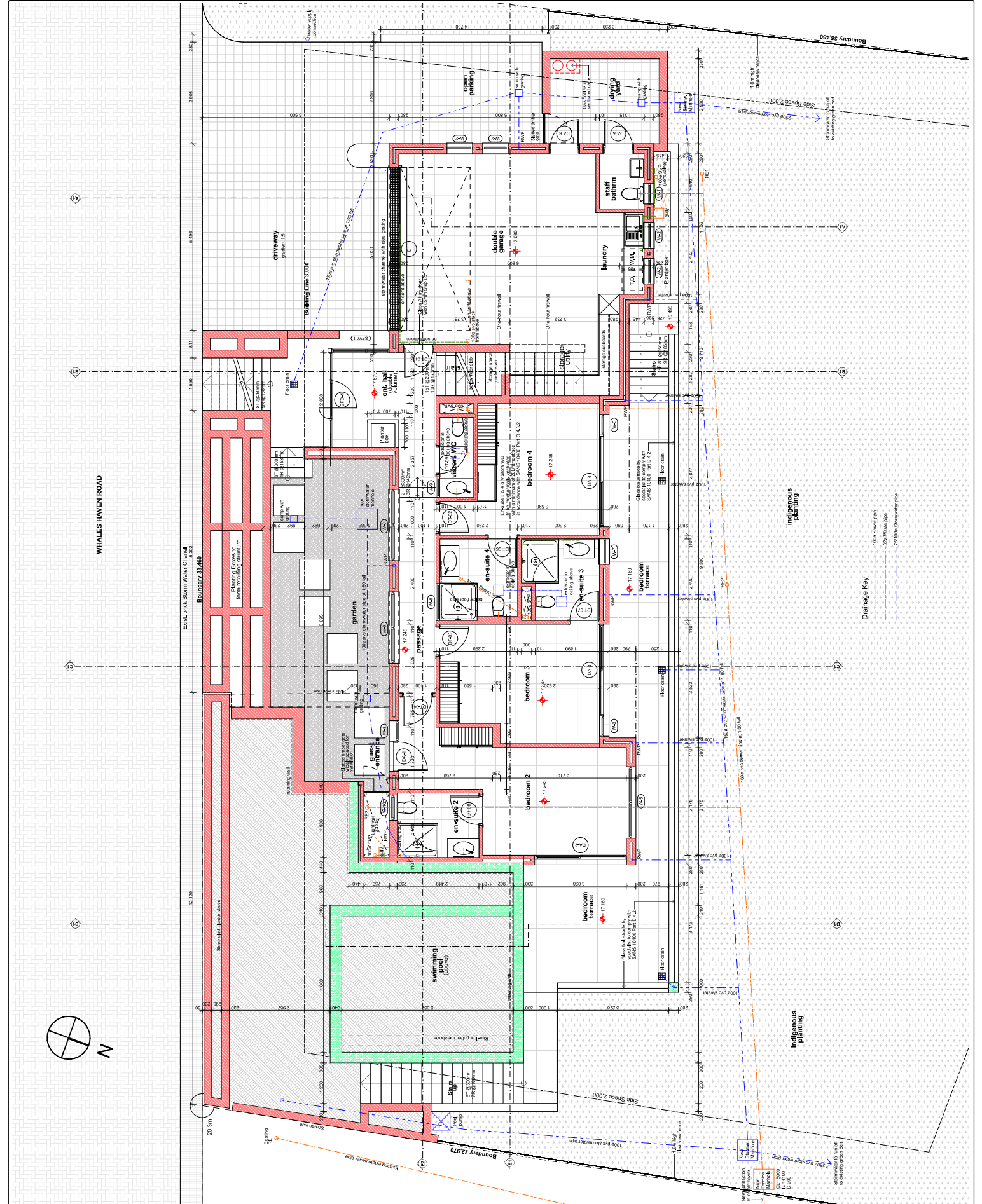

Revisions	Rev.	Date	By	Description

Date	By	Description

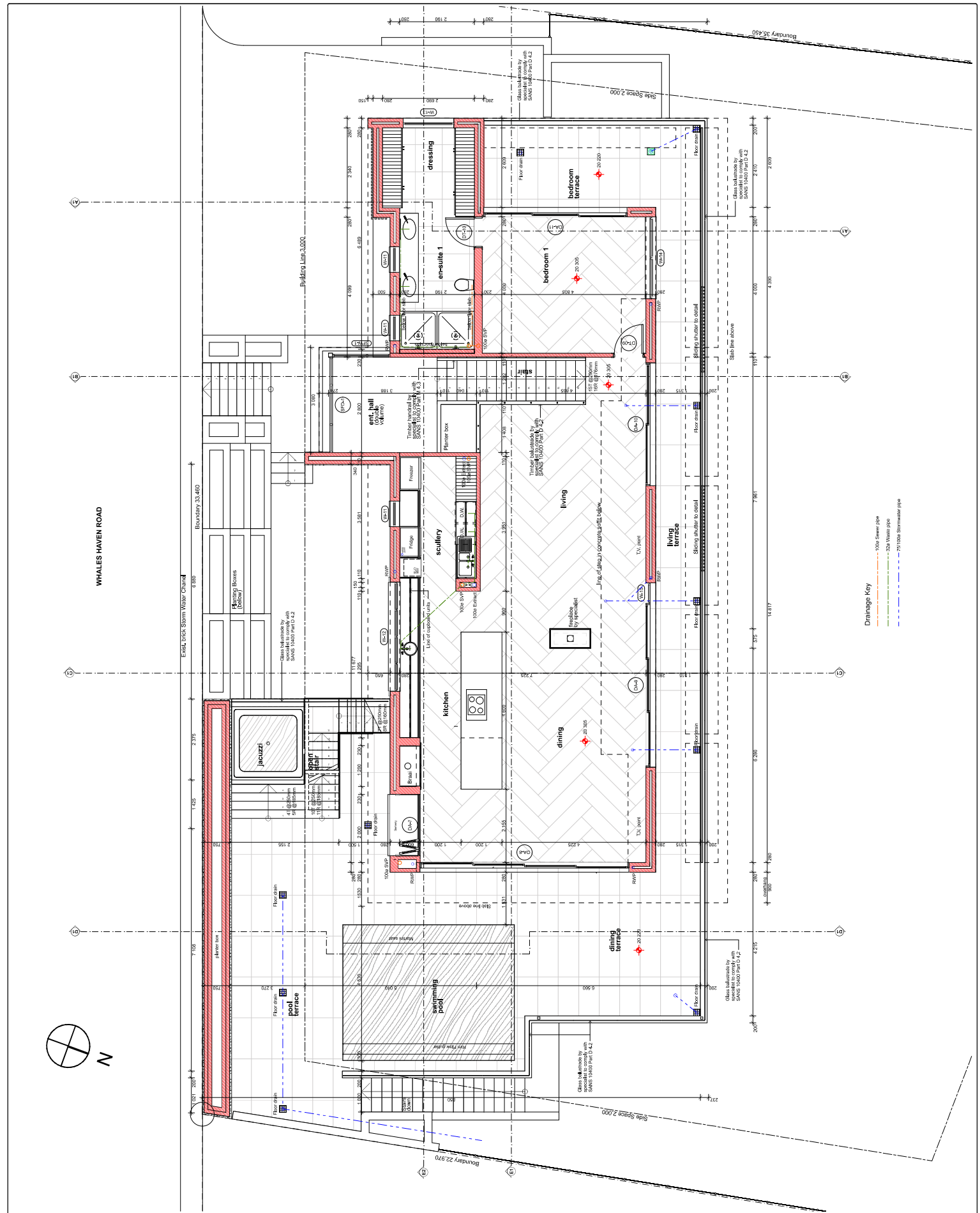

john smile architects
 150 BUCKINGHAM ROAD, BELMONT PARK, JOHANNESBURG 2194
 CONTACT: 011 717 7071
 SALES: 011 717 7071
 Fax: 011 717 7071

Client Sign: *[Signature]* Architect Sign: *[Signature]*

Job Description
New House at Whales Haven Estate
 For: **Angelish Investments 345 cc**
 (Merkus & Merkus van Asswegen)
 Lot 111 of 304 Majestiek (Keurboordrand)
 Whales Haven Estate

Drawing Details
 Project: **First Floor Plan**
 Date: 15/05/24 Scale: 1:50

Drawn By: **CS10** Job No: **03** Series: **03** Draw: **03** Rev: **03**

Revisions	Date	By	Description

John Smille architects
 164 STEWART STREET, WILLEMSTAD, CURAÇAO
 T. (599) 972 9200, F. (599) 972 9201
 info@johnsmille.com, john@johnsmille.com
 BSCP Reg. No. 017

Architect Sign:

Job Description
New House at Whales Haven Estate
 Project: Angelfish Investments 345 cc
 Architect: Mierkus & Morles van Aswegen

Lot 111 of 304 Majesteboulevard (Keunboomstrand)
 Whales Haven Estate

Drawing Details
 Contract:

Sections
 Date: 15/09/24 Scale: 1:100

Drawing No: **2371** CS:10 05
 Job: **2371** Section
 Date: 15/09/24 Scale: 1:100

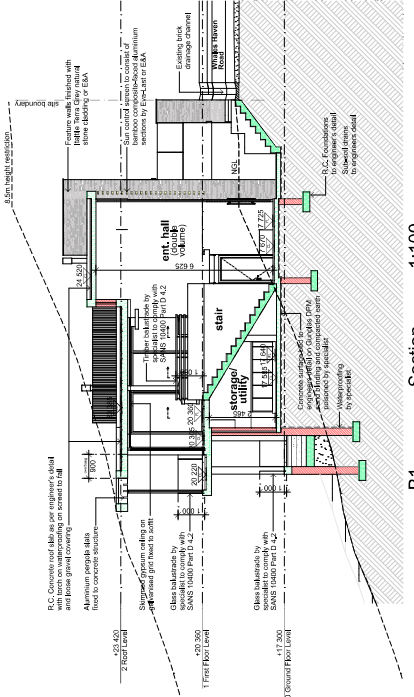

A1 Section 1:100

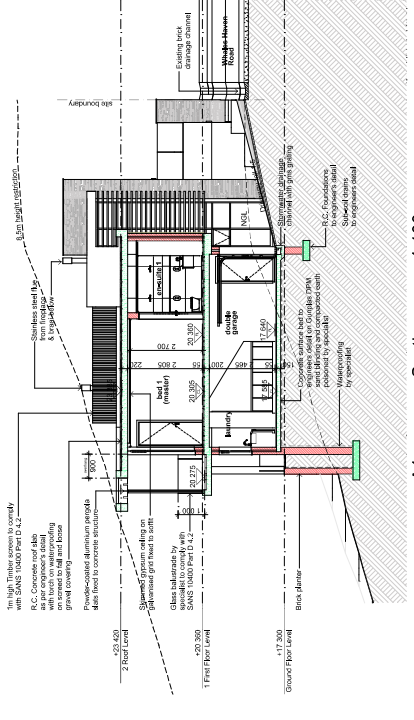

A1 Section 1:100

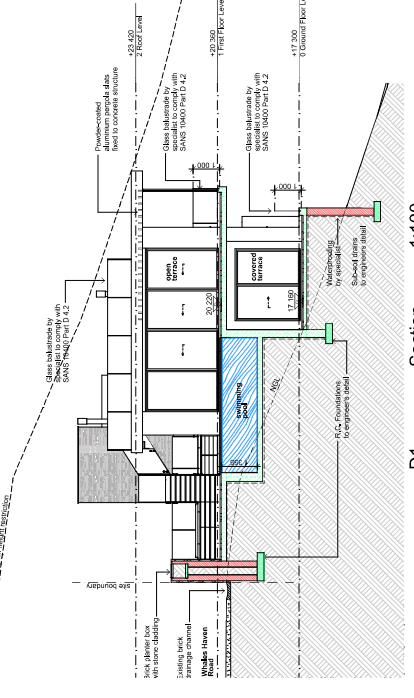

B1 Section 1:100

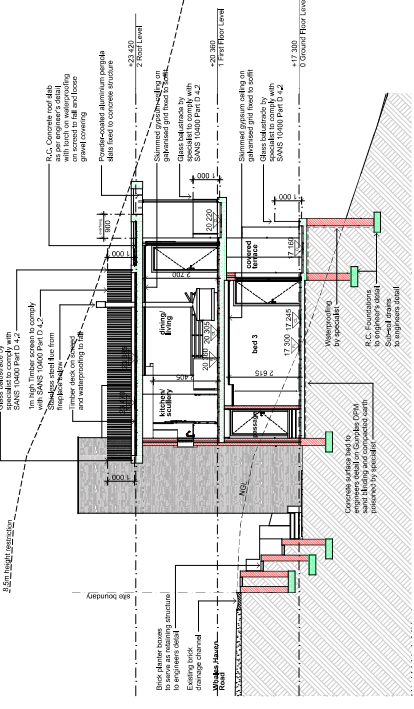

B1 Section 1:100

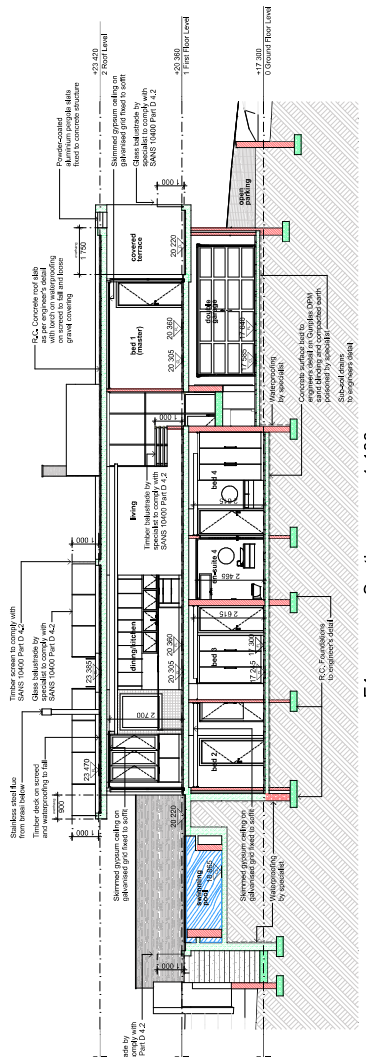

D1 Section 1:100

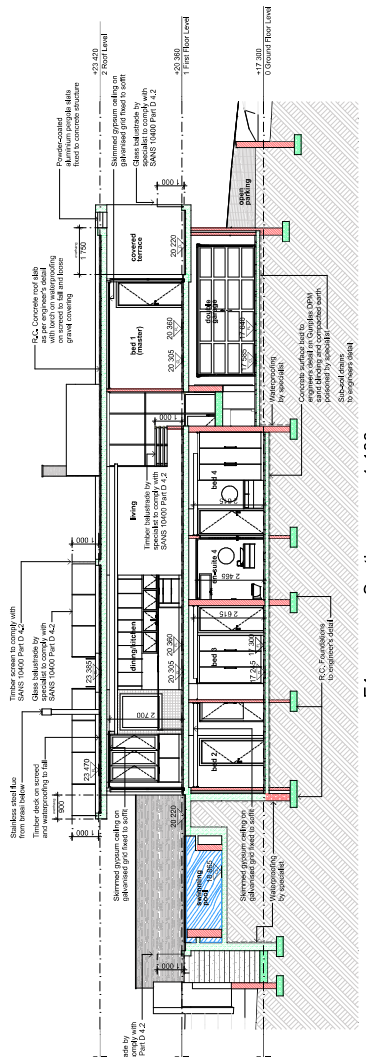

D1 Section 1:100



E1 Section 1:100



E1 Section 1:100

Revisions	Date	By	Description

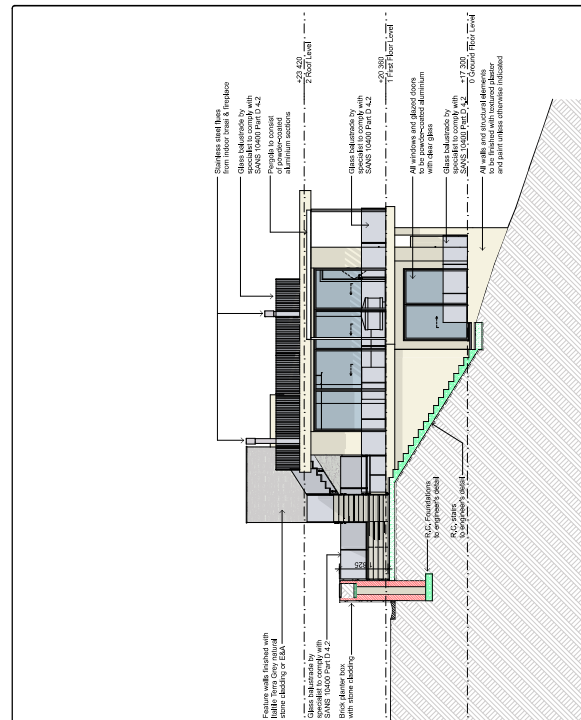

North Elevation 1:100

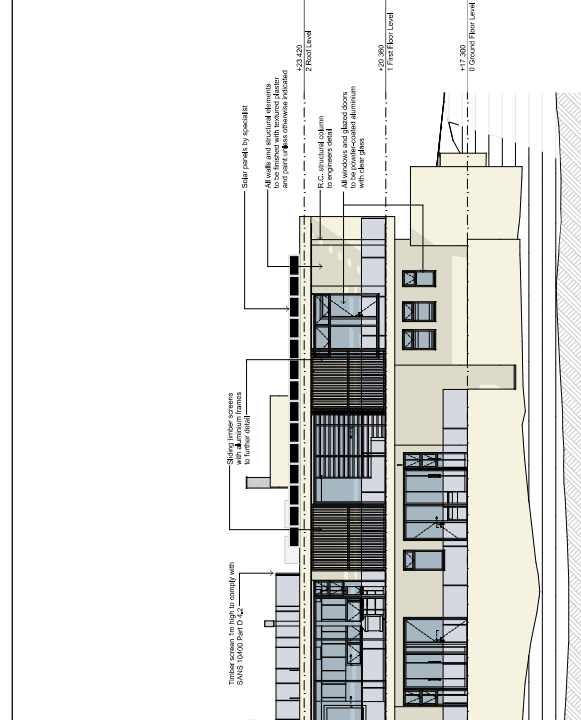

East Elevation 1:100

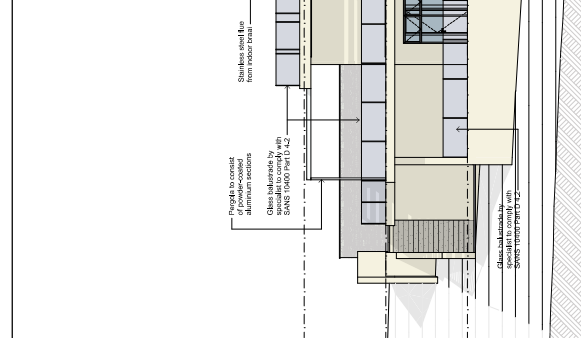

West Elevation 1:100



South Elevation 1:100



E4 Sewer Section 1:100

Rev.	Date	By	Description

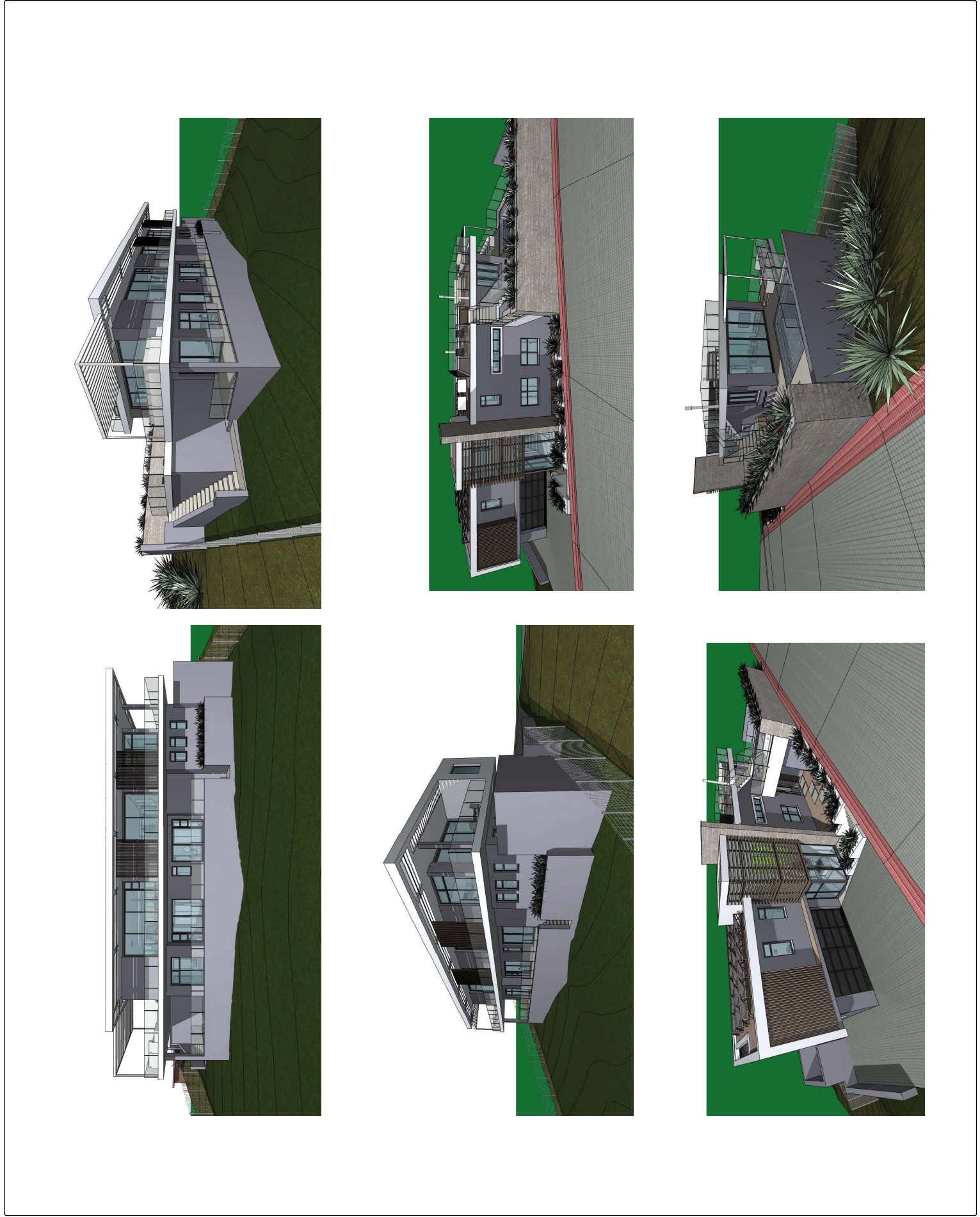

John Smille architects
 1645750 2371 | Newmarket, Ont. M3Y 1S1
 905-882-7247 | Fax: 905-882-7247
 1866-726-7247 | 1866-726-7247

(Client Sign) *(Architect Sign)* *J.S.*

Job Description:
 New House at Whales Haven
 Estate

For:
 Angelfish Investments s4s cc
 (Markus & Marlies van Aswegen)

At:
 Lot 111 of 304 McJannet Drive (Keuroonstraat)
 Whales Haven Estate

Drawing Details:
 CONSULT: 2024/09/24
 PERSPECTIVE VIEWS

Date: 15/05/24 **Scale:**

Drawn By: 2371 CS10 09 **Job Series:** CS10 09 **Drawn Rev:**

Overview

Northern View

Eastern View

Western View

Interior VR Tours

Exterior Renders

Interior Renders

Plans

Existing Views



Overview

Northern View

Eastern View

Western View

Interior VR Tours

Exterior Renders

Interior Renders

Plans

Existing Views

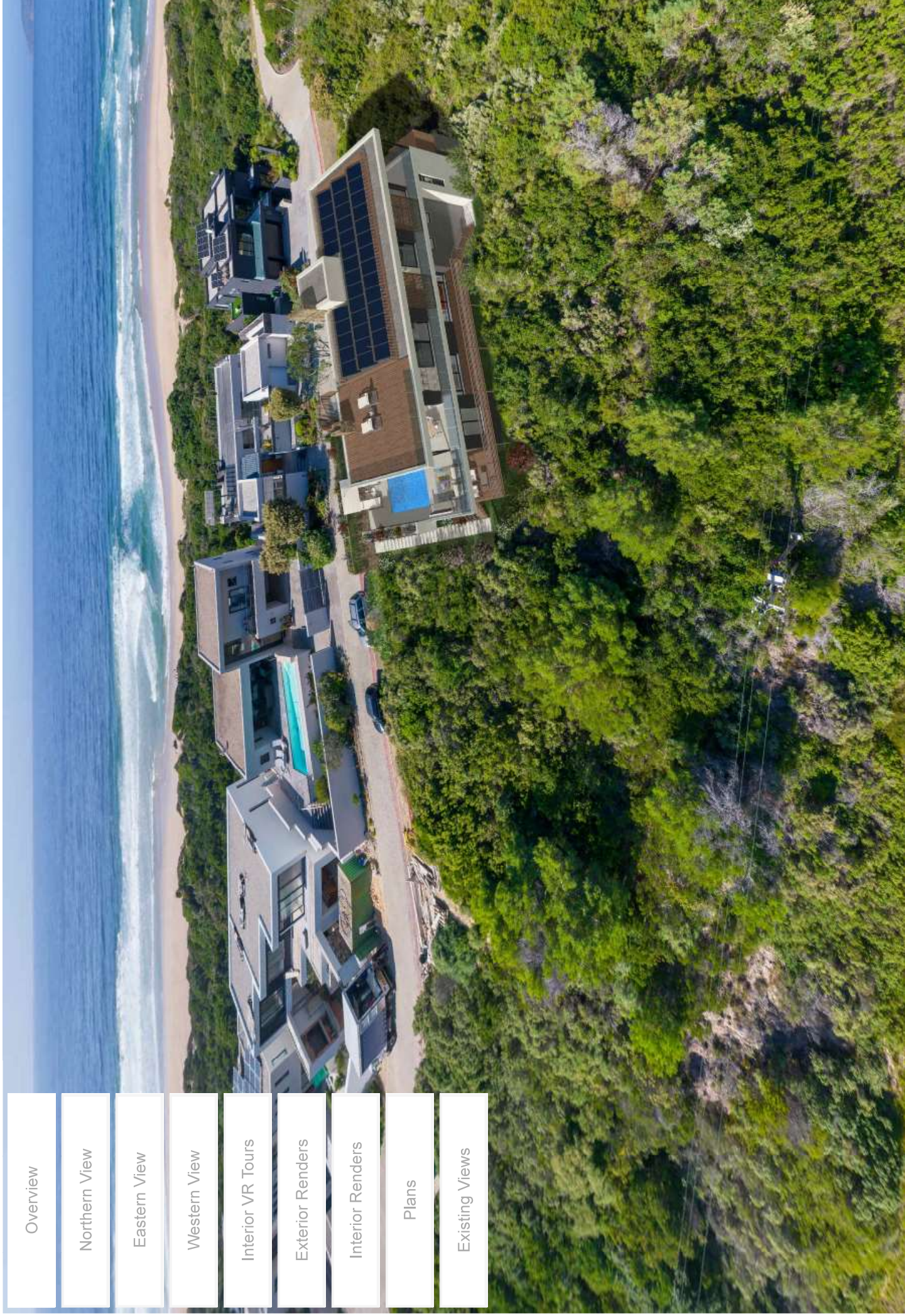

Overview

Northern View

Eastern View

Western View

Interior VR Tours

Exterior Renders

Interior Renders

Plans

Existing Views



Overview

Northern View

Eastern View

Western View

Interior VR Tours

Exterior Renders

Interior Renders

Plans

Existing Views

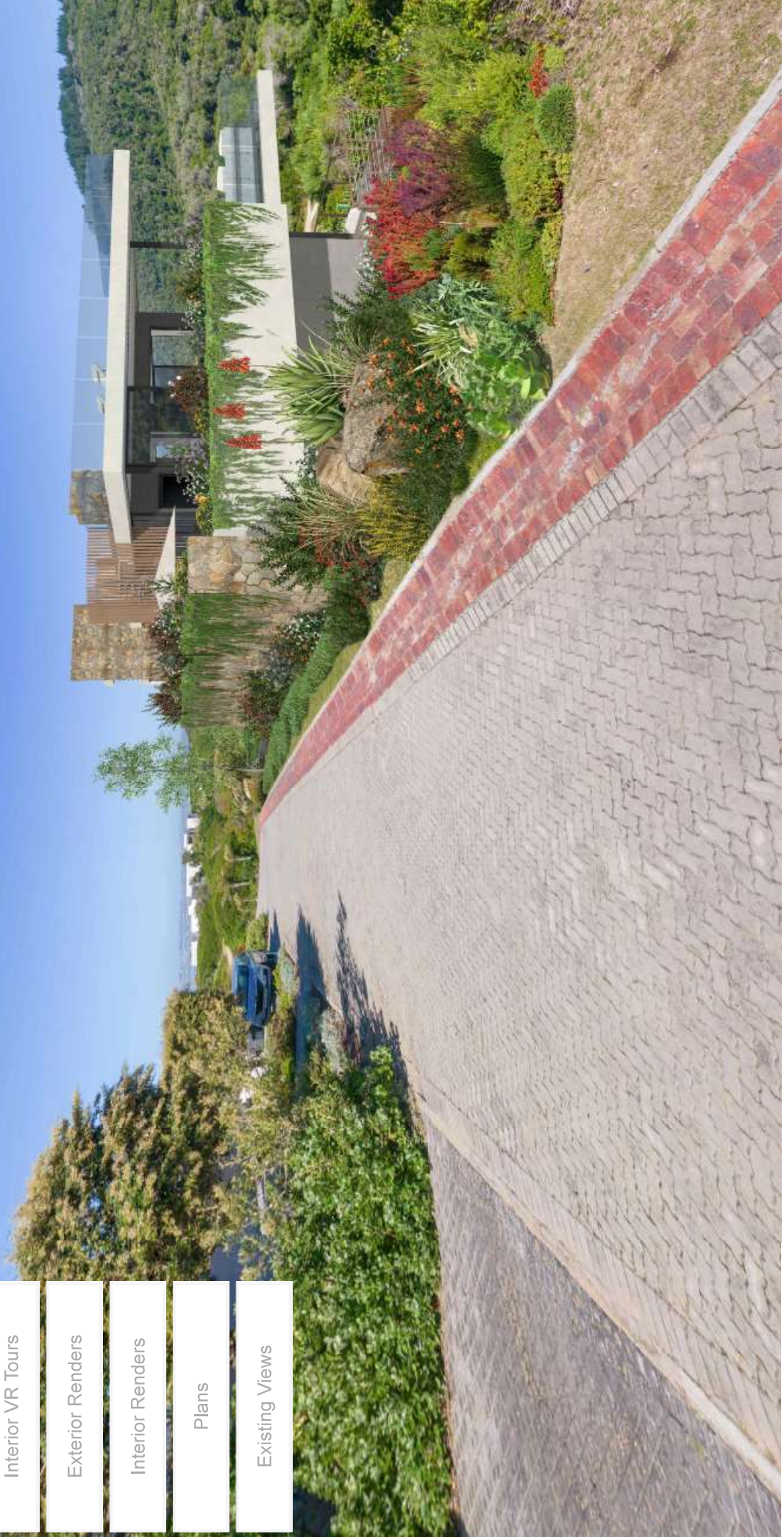



BACK

Street View

Terrace View

West View